



Central Academy

The best in everyone™

Part of United Learning

School Uniform Information 2020/2021

Our school uniform supplier is Uniform Shop Ltd.

Address: Unit 3 Atlas Works, Nelson Street, Carlisle, CA2 5NB

Tel: 01228 810555

Further information can be found at www.rrca.org.uk or
emailing uniform@rrca.org.uk



United Learning
The best in everyone™

■ Ambition ■ Confidence ■ Creativity ■ Respect ■ Enthusiasm ■ Determination

Uniform

It is compulsory for all students in Years 7, 8, 9, 10 and 11 to wear appropriate Central Academy uniform.

Full and correct uniform is expected at all times and should be worn in the appropriate manner. Please refer to the Positive Attitudes to Learning Policy on our website for full uniform expectations.

Please support your child to adhere to the Central Academy school uniform policy by ensuring that correct uniform is worn every day. **All clothing should be clearly labelled with the student's name.**

All items are compulsory unless marked as optional

- Grey jumper or cardigan with Central Academy logo
- White shirt or blouse – tucked in and top button fastened
- Clip on grey/red tie
- Black/grey tights or white knee length socks
- Black socks to be worn with trousers
- Charcoal grey trousers or knee length skirts

Girls – Plain grey skirt worn no shorter than knee length or plain loose legged, boot cut trousers (preferred skirt and trousers from The Uniform Shop: Girls harrow Trutex black vent skirt – 20” or 22” in length or girls harrow grey Trutex twin pocket trouser*)

Boys – Plain grey trousers (preferred trousers from The Uniform Shop: Boys harrow grey senior slim leg or sturdy fit trousers, or boys harrow grey junior slip/classic/sturdy fit trousers*)

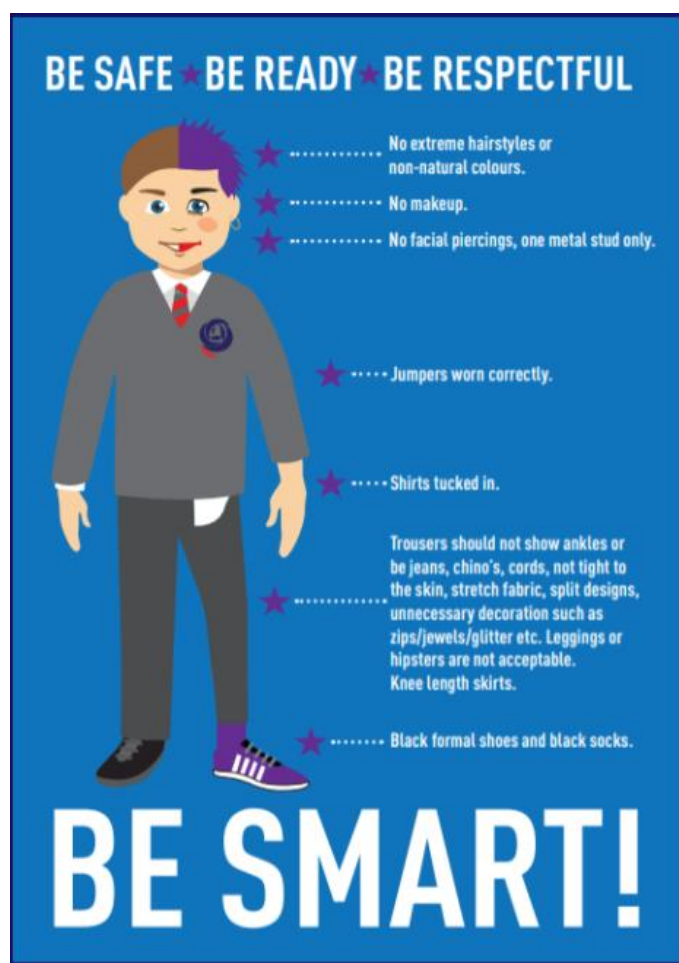

Trousers and Skirts



*Trousers/skirts may be purchased from other suppliers but must be the same styles as the above. The following skirts are acceptable to wear and can be purchased locally from Matalan or Asda:

- ✓ <https://direct.asda.com/george/girls-school-skirts/girls-grey-pleated-school-skirt-2-pack/GEM563285,default,pd.html?cgid=D10M2G1C10>
 - ✓ https://www.matalan.co.uk/product/detail/s2670860_c228/girls-box-pleat-school-skirt-3-16yrs-grey
 - ✓ https://www.matalan.co.uk/product/detail/s2710014_c228/girls-box-pleat-school-skirt-3-16yrs-grey
- Outdoor coat which is stored in a bag or in a locker for the day
 - Black formal shoes (no coloured laces, no coloured trims, no logos, no trainers)



United Learning
The best in everyone™

■ Ambition ■ Confidence ■ Creativity ■ Respect ■ Enthusiasm ■ Determination

Shoes

Shoes must be all black, flat and formal in style. They must provide adequate support and protection, as well as being able to be cleaned. Canvas shoes, boots and trainers are not allowed (for example Nike, Adidas, Puma, Converse, Vans etc).



Hair and Jewellery

Hair must be of natural hair colour and style at the discretion of the school. This means no extreme hairstyles will be permitted. This includes tram lines, shaved heads or shaved eyebrows.

The only jewellery allowed to be worn is:

- Small plain metal studs for pierced ears (one in each lower lobe)
- A watch (no i-watches/Apple watches allowed)

No other jewellery is permitted. Stretch earrings/spikes or any other kind of earrings are not permitted. No other boy piercings should be worn, including nose, upper ear, eyebrow, lip or tongue. No make up is to be worn in school. Fake nails and fake eyelashes of any kind are not permitted and will need to be removed.



School Bag

An appropriate school bag, large enough to hold an A4 book and appropriate equipment must be brought to school every day. A rucksack is recommended.

Coats, Hats and Scarves

An outdoor coat is recommended. These must not be worn in the school building. Once entering the building, coats need to go into bags or lockers.

PE Kit

- Full grey and red Academy PE kit including hoodie or reversible long-sleeved training top, T shirt, shorts (or skorts for girls) and sports socks must be worn for every lesson
- Indoor trainers for the sports hall and football boots for outdoors, with no bladed boots
- Girls in Y10 and Y11 can wear plain black sports legging, these must be of good quality
- Shin pads are required for football
- Gum shields are recommended for rugby
- Base layers which must be red or grey are advised for cold weather
- Tracksuit bottoms are not permitted.

